



Progress Report

General Information

Patient: Sample Patient #4
DOB: May 06, 1953
Initial Exam: January 03, 2015
Progress Exam: February 03, 2015

X-Ray

Number of Treatments:	12			
Degree of Neck Curve:	34°-42°	2°	30°	Black = Normal
Measurement of Forward Head Posture:	0-15mm	12mm	2mm	Red = Initial Exam
C1 Angle:	29°	23°	35°	Green = Progress Exam

Your Initial Exam X-Ray

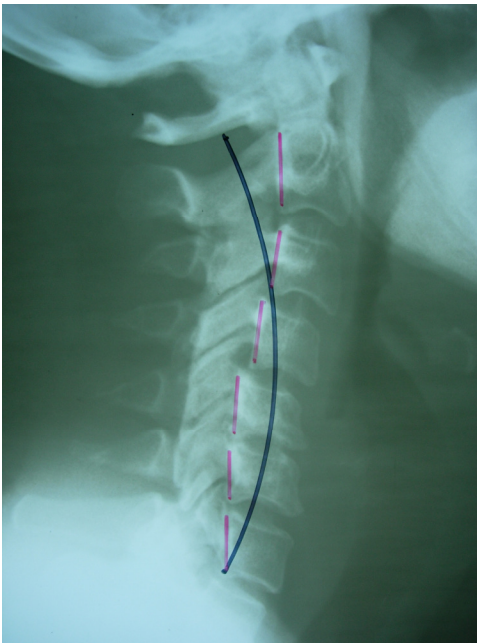

The x-ray above represents the level of health of your neck at your initial exam. Take note of the abnormal curve.

Your Progress Exam X-Ray



The x-ray above represents the level of health of your neck at your progress exam. Our goal is to restore your neck curve to within normal limits.

Ranges of Motion



Initial Exam

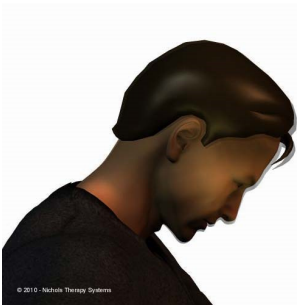
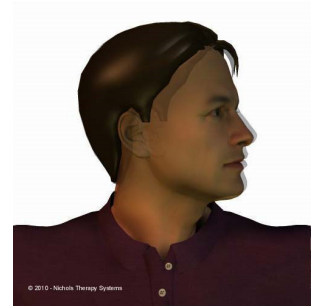
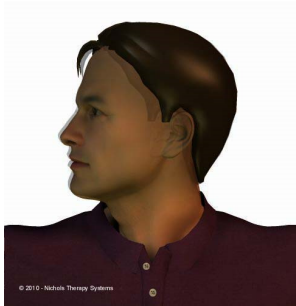

Progress Exam

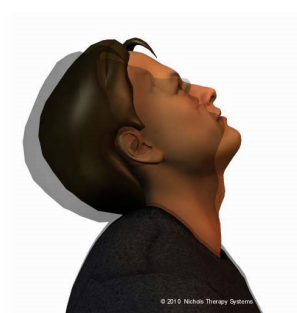
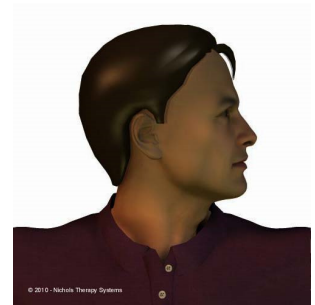
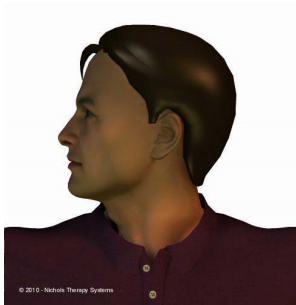

Initial Exam

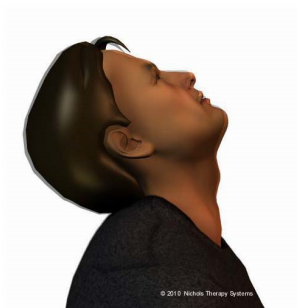

Progress Exam

